

Index of /burnett/_notes/

| v | Name | Last Modified | Size |
|-------------------|----------------------------------|-------------------------------|----------------------|
| | Parent directory | | |

These things shall be

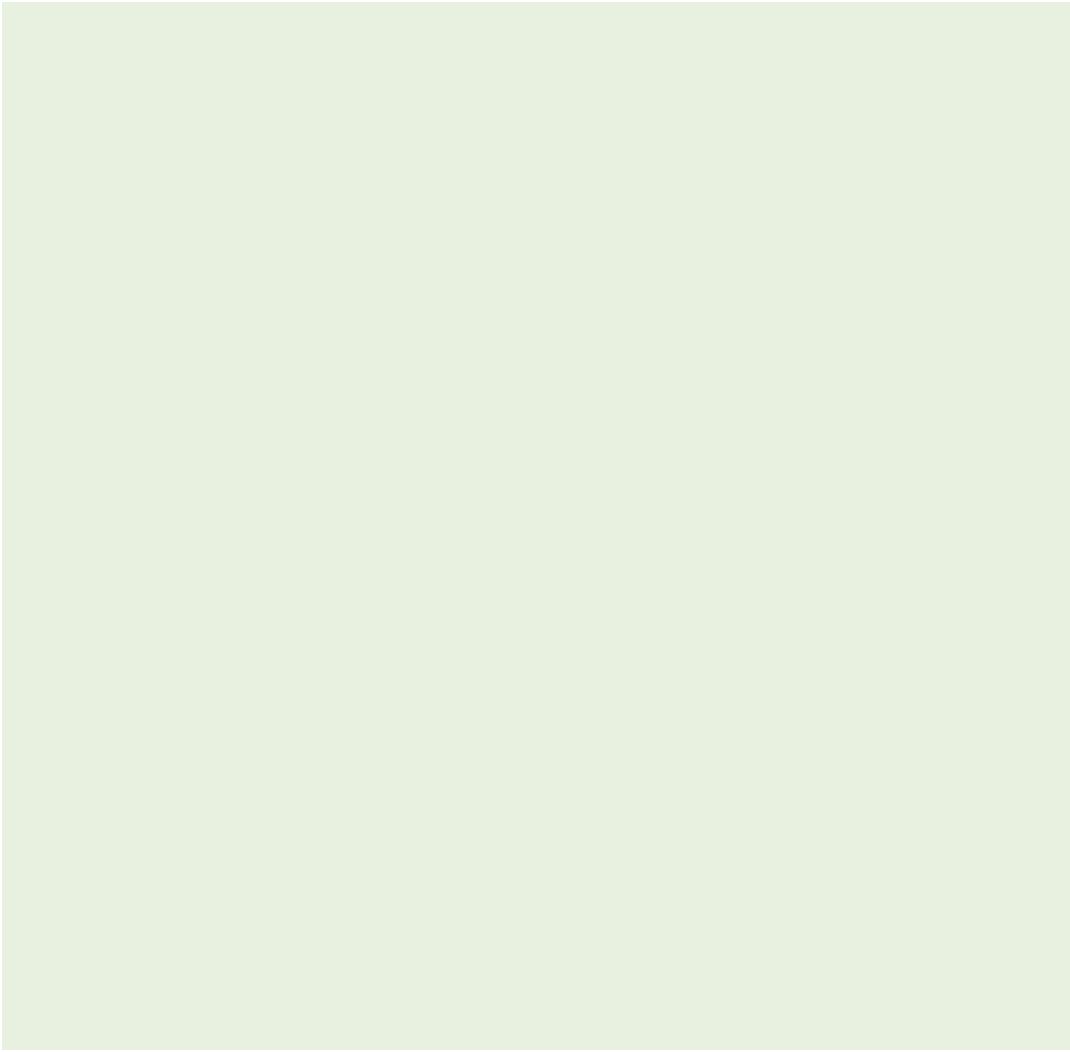

These things shall be

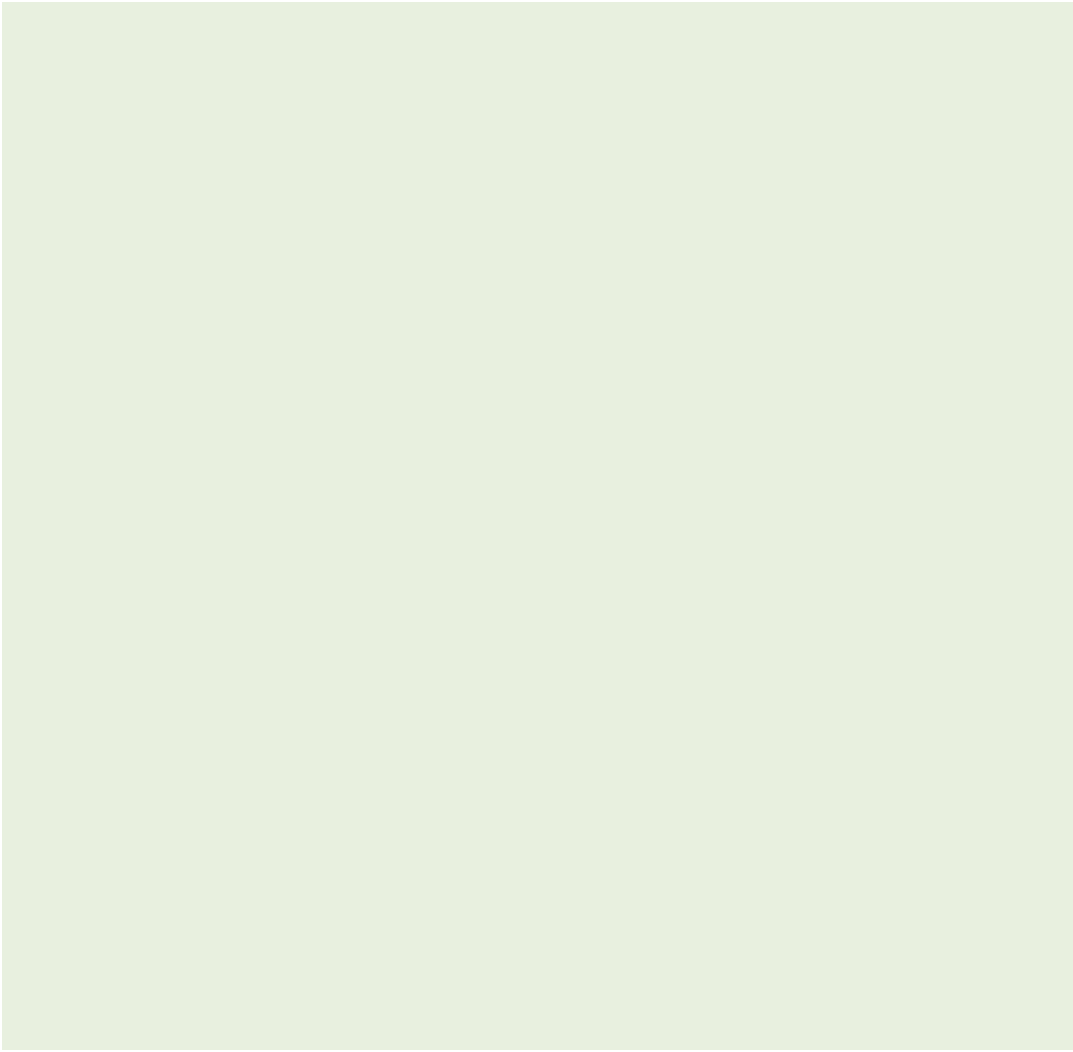

These things shall be

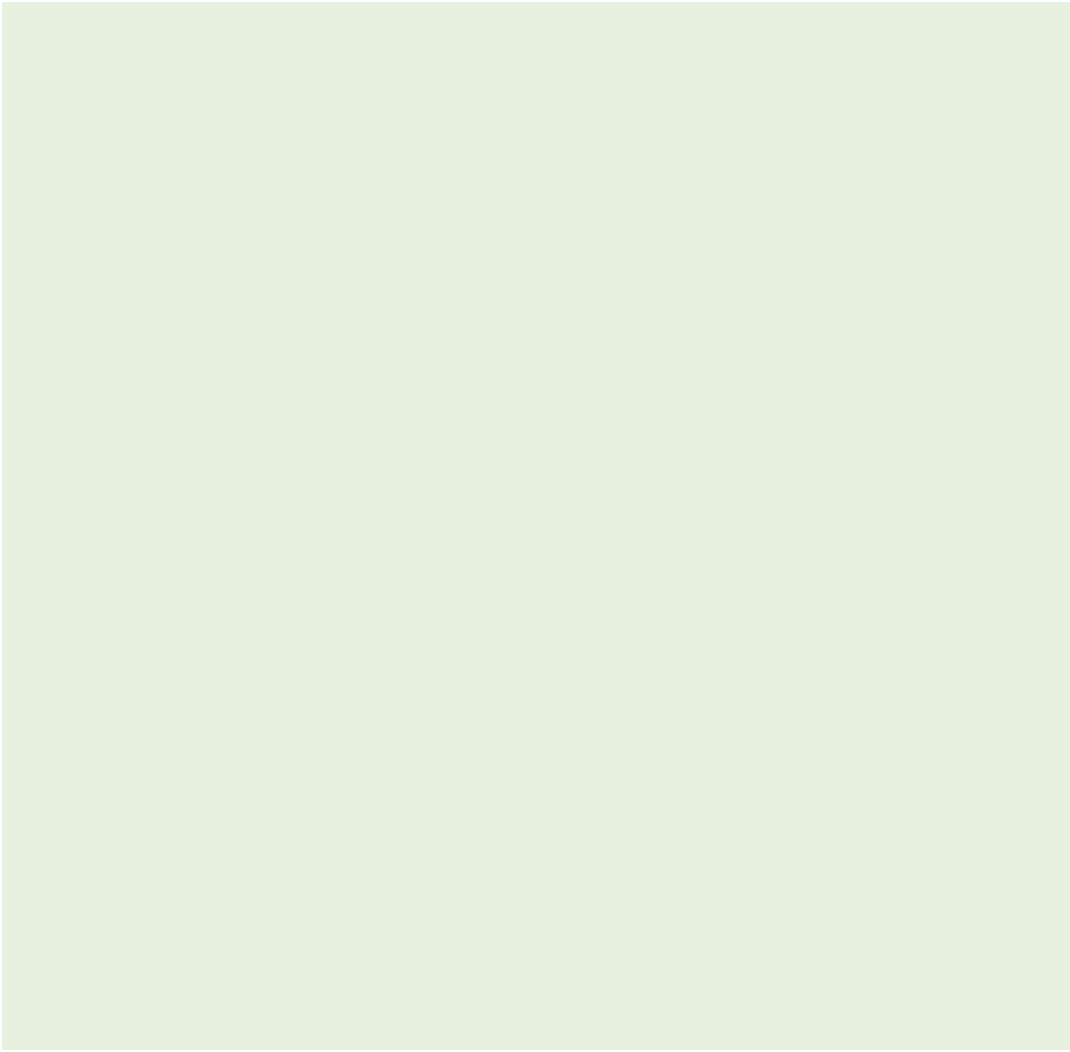

musical score for Soprano (S.), Alto (A.), Bass (B.), and Piano (Pno.). The score is in 4/4 time and features lyrics such as "Hheads of wheat-en gold," "Hheads of peo-les dark," and "Ah,". The Soprano and Alto parts include the word "Ah" and a *cresc.* marking. The Bass part includes the lyrics "Hheads of wheat-en gold," "Hheads of peo-les dark," and "Ah," with a *cresc.* marking. The Piano part includes a *f cresc.* marking. The score is numbered 5 at the top.

6

45

Bass

34.

Heads of peo-ple's dark. Heads of wheat-en gold. Pi

Heads of peo-ple's dark. Ah, Heads of wheat-en gold, Heads of peo-ple's

Pno.

These things shall be

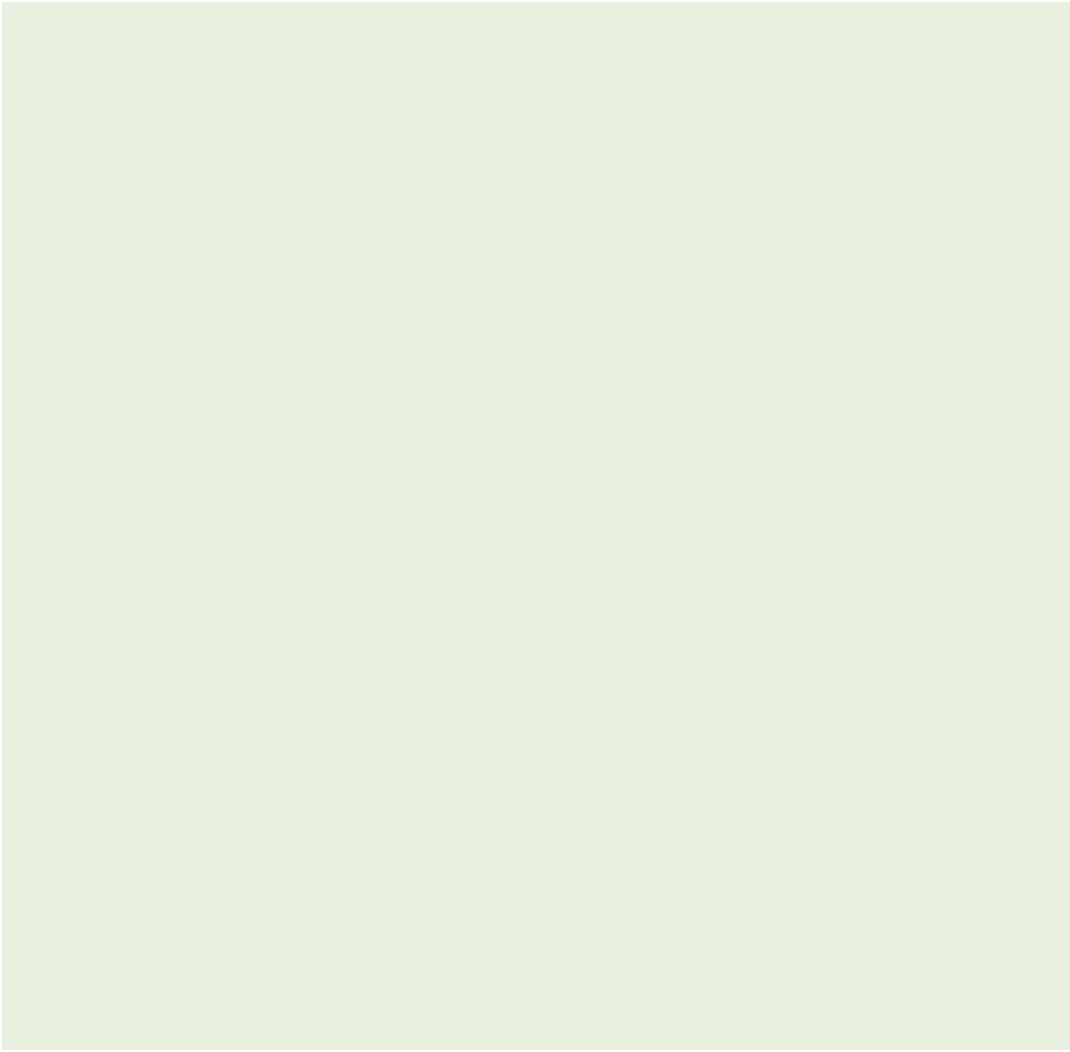

These things shall be

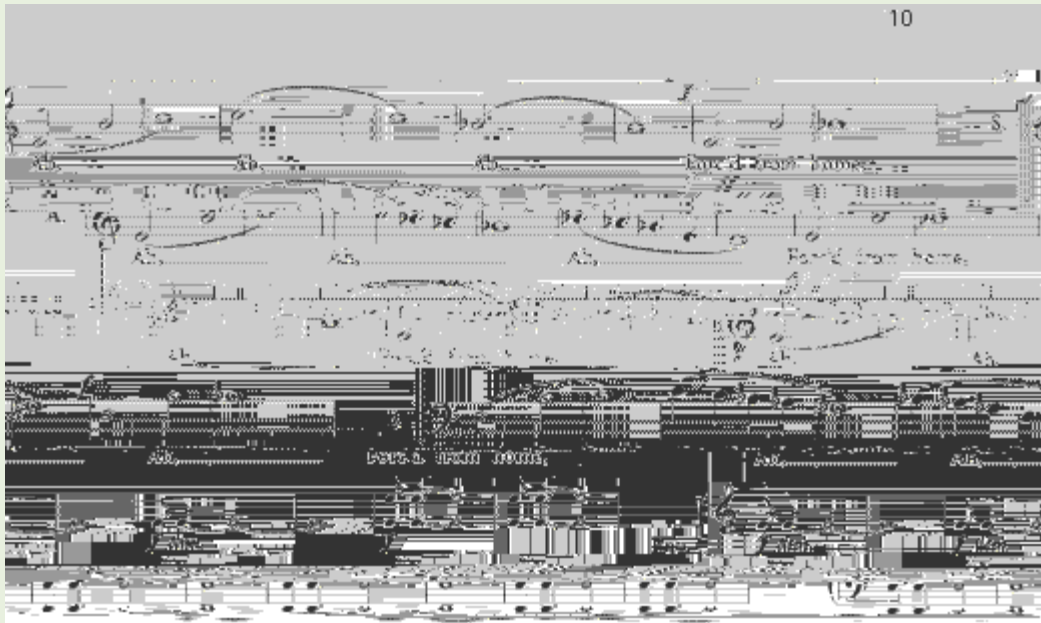

These things shall be

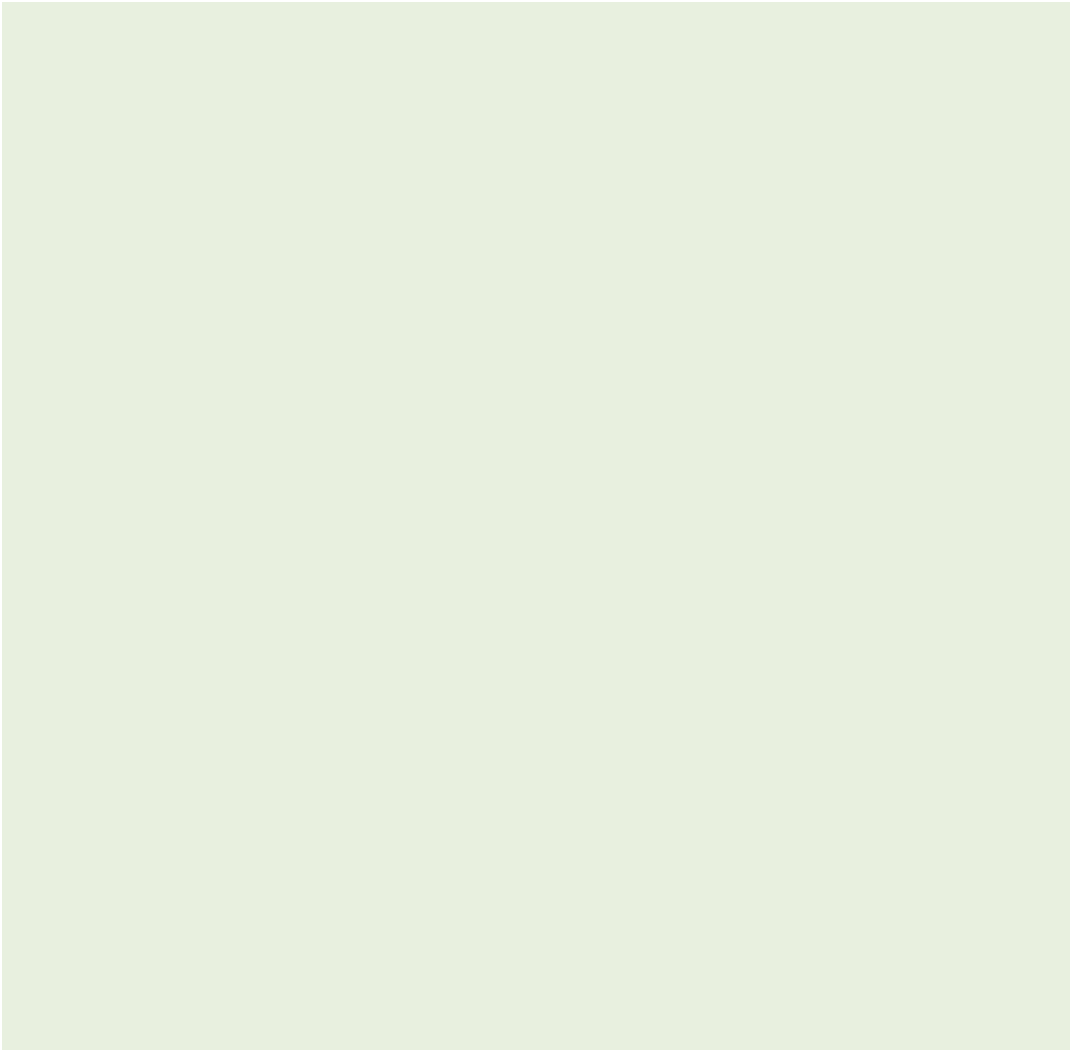

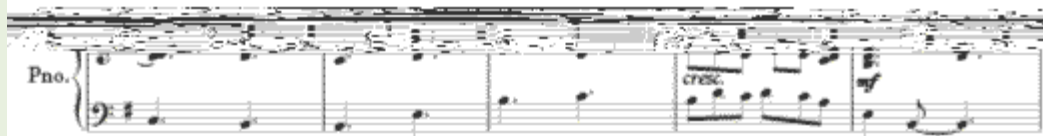

These things shall be

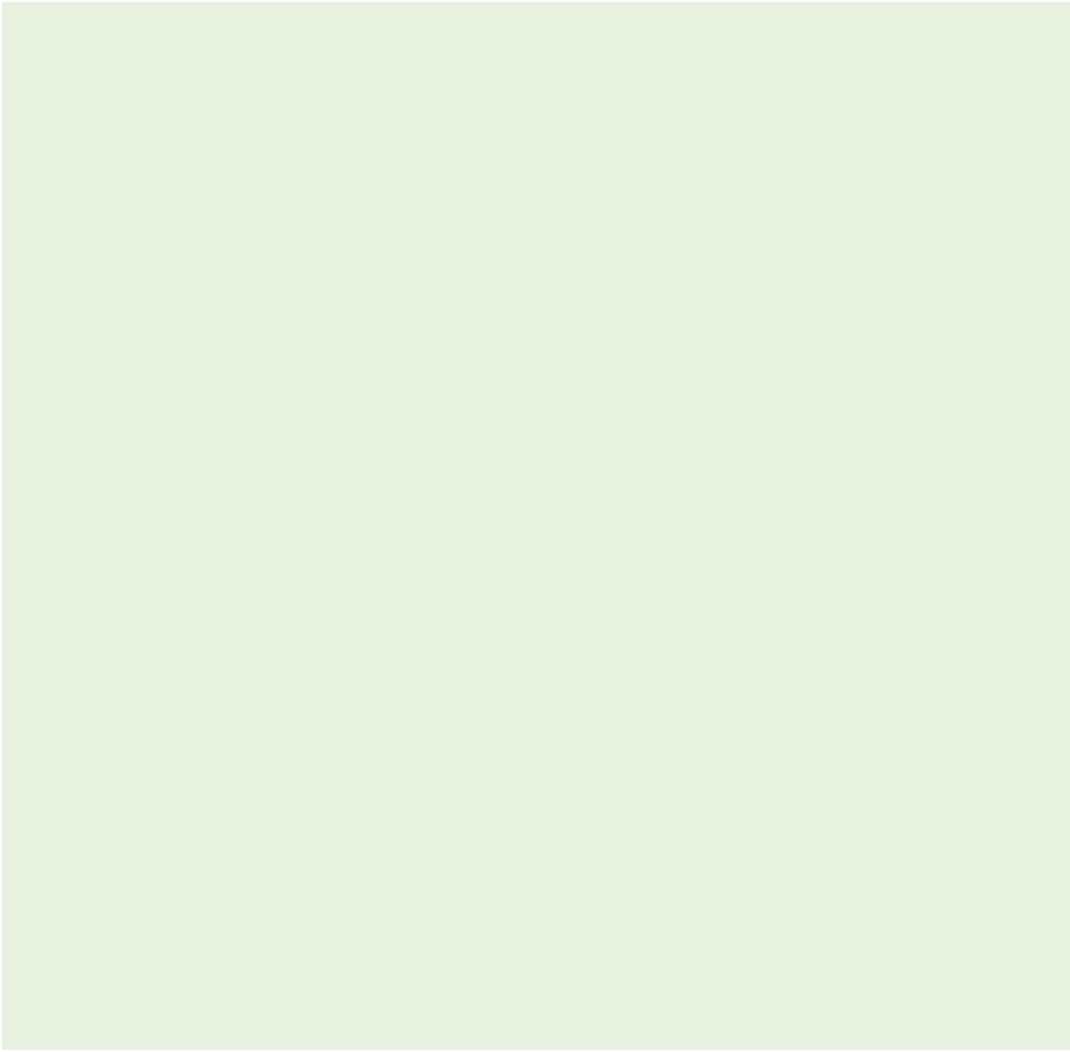

58

C. *[Musical notation]*

S. *[Musical notation]*
a new one has sprung.

A. *[Musical notation]*
a new one has sprung.

T. *[Musical notation]*
a new one has sprung.

B. *[Musical notation]*
a new one has sprung.

Pno. *[Musical notation]*
dim.

These things shall be

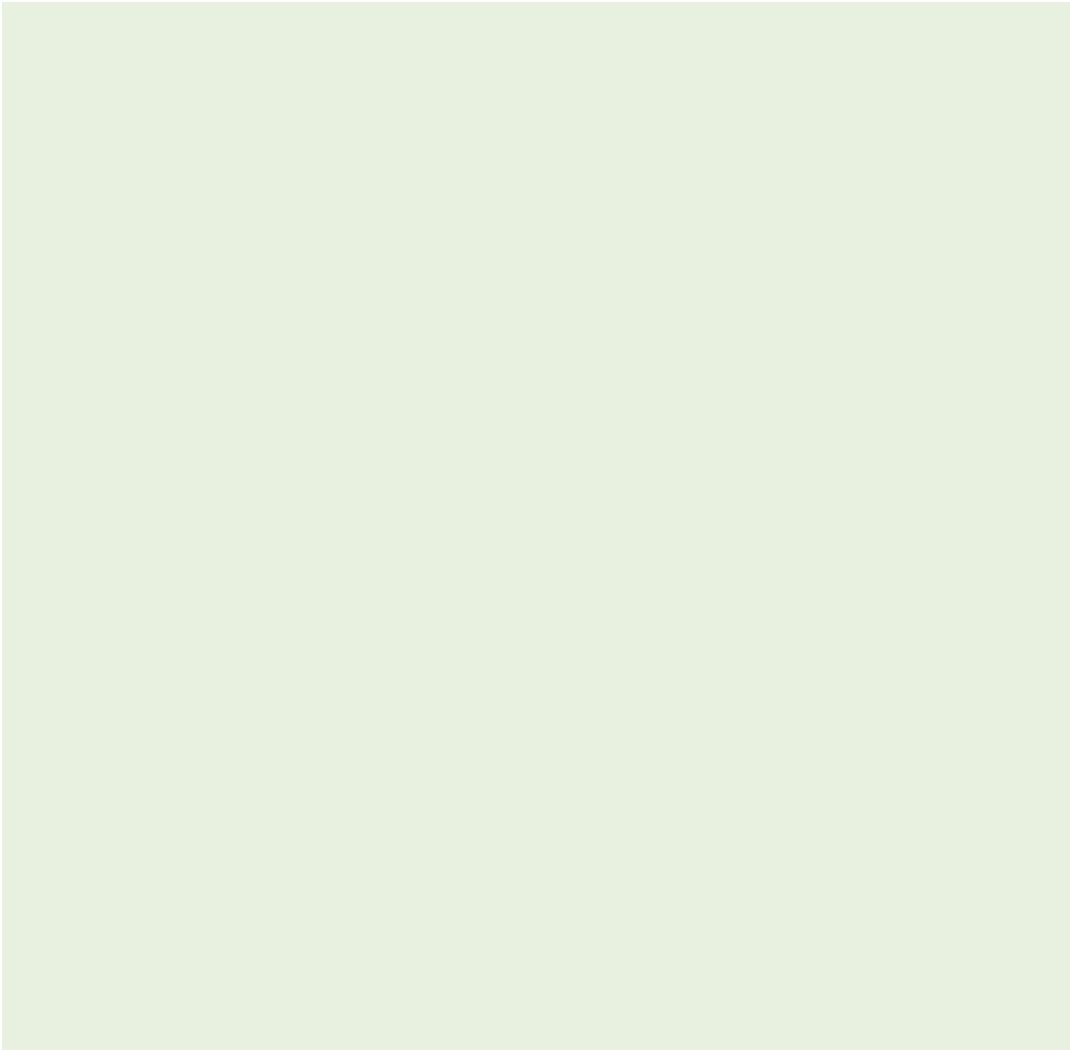

These things shall be

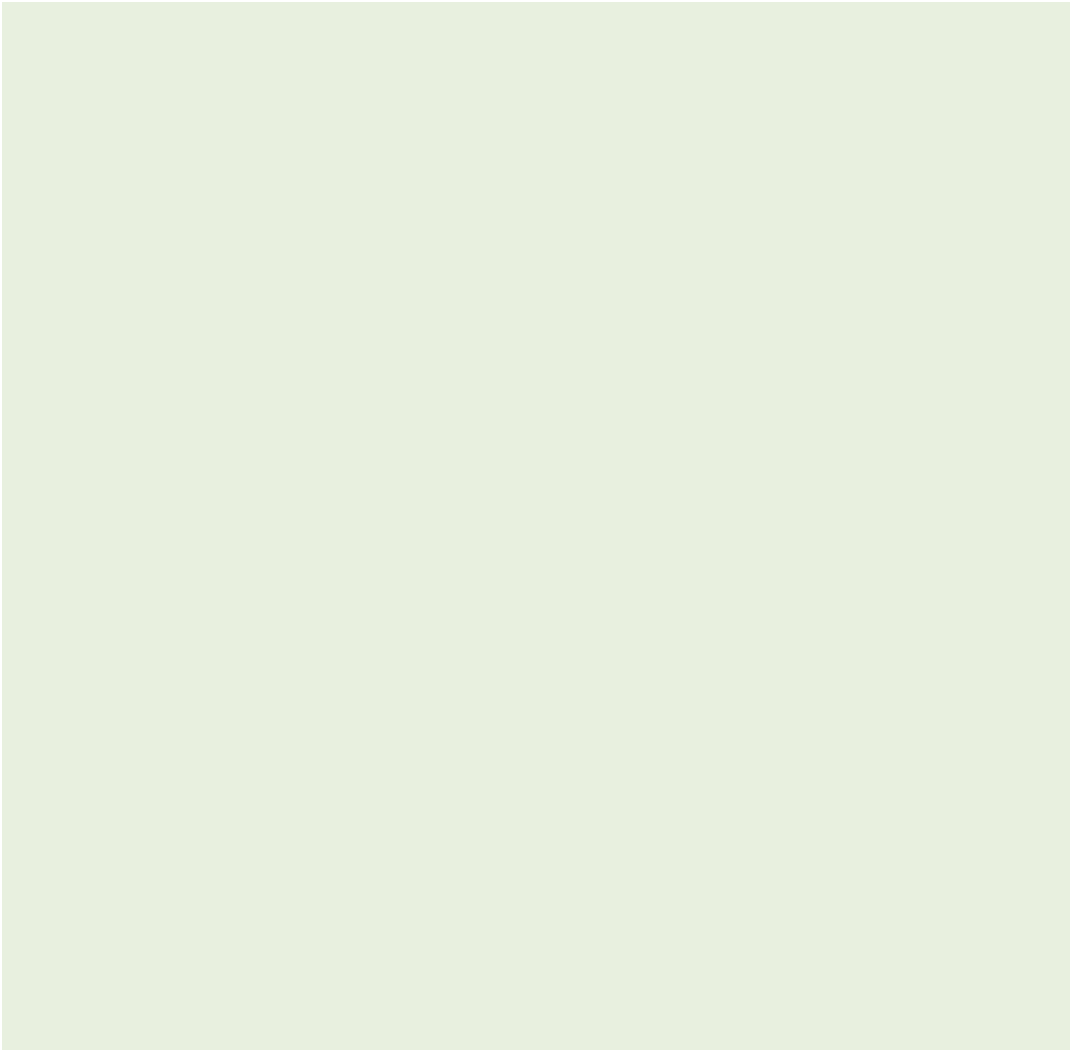

99
old one. a new one has
dim.

one. has ! old one. a new
dim.

old one a new one has.
dim.

the old one a new one has.
dim.

Pno.

These things shall be